INSTALLATION INSTRUCTIONS

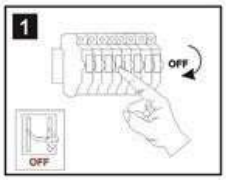

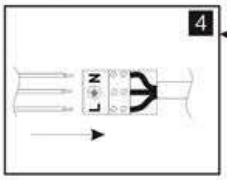

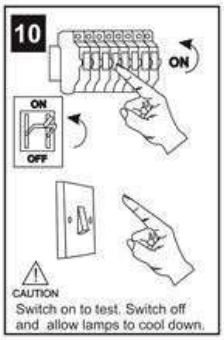

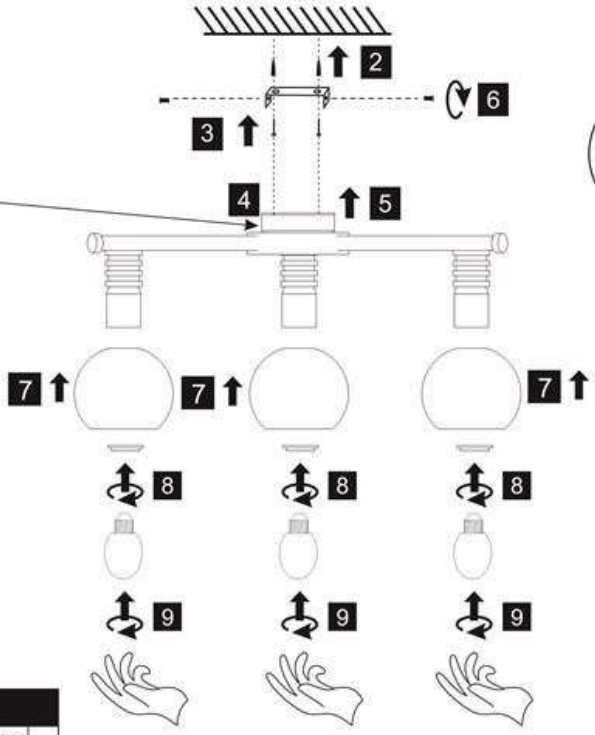

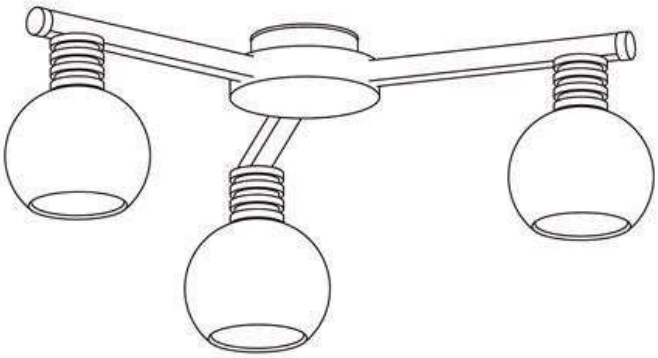

Installation Pack

Installation instruction	1 Page	
Installation Guidelines	2Pgs	
Fixing Screw and Plug	2 Sets	

Contents Checked By	

(1) Prior to installation carefully unpack and check all the components and accessories are as per details enclosed.

(2) These instructions should be used in conjunction with the installation guidelines included.

Voltage: 230V - 50/60Hz
Lampholder: E27
Lamps: 3 x 60W Max

E27

Model № 20833